



ANNUAL IMPACT REPORT 2018





1 in 6 U.S. children live in poverty.



1 in 19 kindergarten students have already experienced homelessness.



Our aspiration: We will change the future for 1 million children by 2030.

From Our CEO...



Dear Friends,

Every life we change has a story.

These stories can be intense, difficult, and heartbreaking. When we hear them, we know the very real costs of homelessness.

But these stories are also transformative, providing us the roadmap and the inspiration to bring about a change in how America understands—and acts on—family homelessness.

Homelessness takes many forms: families with children doubling up with relatives, sleeping in their cars, paying for motel stays, living in shelter. Tragically, the number of children and families experiencing homelessness is not abating. In its most recent report, the Department of Education identified 1.3 million children who were homeless at some point over the course of the school year. That does not include more than one million pre-K children, who are too young to be counted.

The implications of this are enormous. A child's future begins at home, and allowing this disruption and deprivation is not only disastrous on a human level, it is short-sighted and self-destructive as a national policy.

For Family Promise, our aspiration is to change the future for one million children by 2030. To do so, we are putting our resources toward strengthening Affiliates,

disseminating best practices, and ensuring that we are providing a holistic solution to family homelessness: not just shelter, but prevention and stabilization. We know that to end family homelessness, we must address the root causes and mobilize the community to sustain a family's success. We also know that the stories we tell, representing the tens of thousands of children and adults we served in 2018, hold the answers to this crisis. That is why it is so important to share them.

We have a long way to go to achieve our goal, but this past year, we took many of the steps to get there. These include developing new programs, forming dynamic partnerships, challenging failed systems, and addressing the totality of families' needs. Homelessness is a complex problem and this report details our comprehensive solution.

Realizing our aspiration will be a journey, but it is not one we take alone—there are more than 200,000 of us united in this effort.

This is our story. It's a compilation of the thousands of narratives that have inspired us. We hope it inspires you.

Very best regards,

A handwritten signature in black ink, likely belonging to Claas Ehlers.

Claas Ehlers, CEO



Family Promise IMPACT 2018



6,000 Congregations
and Organizations



200+
Affiliates



126,000
served
last year

200,000
Volunteers



864,360
BED NIGHTS
PROVIDED



43
states



950,000
served since
founding



2,593,080 *meals
shared*



88%
of those served
find housing



2,209,558
volunteer
hours served



\$56,189,060
volunteer
time value

Half of children staying in emergency shelter are under age six.

WALKING THE WALK

Candice Fife

You know a mom is dedicated to creating a better life for her family when she leaves an abusive marriage at five months pregnant and walks miles in a snowstorm to find help. That's how Candice Fife arrived at Family Promise-Union County (NJ) in 1993.

"When I learned about Family Promise it was the middle of winter and snowing. I had no way to get there, so I walked," she says.

Candice was willing to work hard during her stay in the Affiliate's emergency shelter program to regain her independence. Family Promise helped her start a small business, obtain housing, and even threw her a baby shower. They helped Candice find transitional housing and provided furnishings and housewares as she embarked on her

new life. She was invited to be on the board of directors and, later that year, Family Promise was present for another momentous time in her life when she got married.

She relocated to Georgia in 2001 and went on to earn multiple degrees. She is now a mother of four and Executive Director of Family Promise of Bryan County (GA). In addition, she draws on her experience with homelessness in her role on Family Promise's Guest Advisory Council, a body of



Family Promise graduates that helps shape organizational policies and initiatives.

"Family Promise gave me the foundation to succeed and the self-confidence to move forward," Candice says. "I tell the families I work with, 'If a pregnant woman can walk five miles in the snow for a second chance at life, anyone can do it.'"

Candice's children are inspired by their mother's journey. Though they never experienced homelessness, they acknowledge it changed their mother's life and influenced their own paths. One is earning a master's degree in social work, another aspires to start his own business, and the third plans to become a pharmacist.

Candice's son Don-yea recalls his mother always encouraging her children to work hard.

"Family Promise showed my mom you can be and do whatever you want if you work for it. She taught that to us, and I want to teach that to my son," he says.

"My kids were never homeless, but they know my story," says Candice. "They see what I've done and tell me every day how proud they are of me."



Homeless children are 9 times more likely to repeat a grade.

FPCOMMUNITY



TONY McDADE

Executive Director
Greenville, South Carolina Affiliate

The genius of the Family Promise model is that it optimizes the hospitality experience for everyone involved. Congregations get to do what they do best: love on families and help them through what may well be the crisis of their lives. Family Promise Affiliates employ the expertise and nitty-gritty social work skills necessary to inspire and

empower families so that they can thrive.

For my part, after many years of coordinating how congregations compassionately provide short-term charitable services to people in need, I actually get to see how each story turns out! The customized approaches that Family Promise employs are the hallmark of effective social work done in complement with interfaith communities.

DR. CHRISTINA JOHNSON

Volunteer, Maplewood Family Medicine

While I initially set out to just do a few hours of volunteer work for Family Promise-Union County, I was encouraged by the vision of their Director to do more—much more—to holistically address the needs of some of the most vulnerable members of our community.

Family Promise is an organization that provides so much more than housing

assistance. It presents participants and volunteers with the opportunity to see each other as neighbors and partners. Current and former program participants are family, and every volunteer has an opportunity to share loving support and to demonstrate community.

I am now serving in my fourth year as a Family Promise-Union County Community Board member. I count myself fortunate to be a part of this organization and I look forward to serving for many years to come!



THERESA PINGER

Graduate Guest, Current Guest Advisory
Council Member

Without Family Promise, I don't know where my mom and I would be today. They genuinely saved us and changed our lives forever. As a junior in high school, the volunteers at Family Promise believed in me when not many other people in my life did. The support that they offered me and my mother helped give me the strength

and resources to strive for greatness in my own life.

Four years later, I am a junior majoring in human resource development at the University of Minnesota-Twin Cities. Family Promise inspired my choice of a college major and instilled in me a desire to help others. I am unbelievably thankful for Family Promise and their selfless, supportive, and incredible volunteers.

DAVID FLECK

Family Promise National Board
Member

My father was very active with the Family Promise Affiliate in Knoxville, TN. My work with Family Promise reminds me of my now-deceased parents, Lou and Norma. Through them I learned to have gratitude for my blessings and the need to dedicate myself to help others.

Everyone is a few unlucky breaks away from homelessness. Homelessness is an emotionally charged issue with many misconceptions. However, we can all agree that children are blameless victims in this crisis and every child deserves a chance to grow and succeed in life.

Together, I believe we can break this cycle.



PREVENTION

America's Eviction Crisis

Nearly 1 million people were evicted from their homes in 2016

There is a severe lack of affordable housing nationwide.



1 in 4 renter households spend more than 50% of their income on rent/utilities

Just one unexpected expense can lead to a missed rent payment, resulting in eviction.

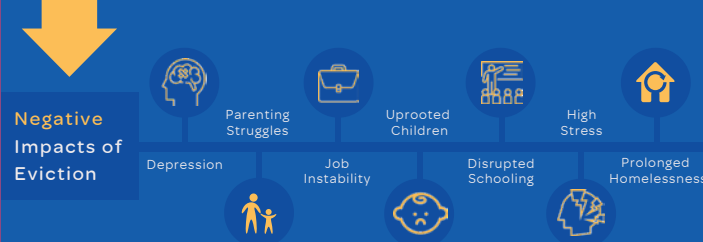

Family Promise empowers families to secure sustainable housing.

88% of the families we shelter find housing

Forty percent of Americans are just one unexpected \$400 expense from financial distress. Preventing families from spiraling into homelessness is an essential part of the Family Promise mission.

Affiliates offer a variety of strategies to ensure the people we serve do not fall into the cycle of housing instability that can devastate families and alter the course of children's lives. These include administering formal diversion programs with government funding, providing rental assistance and landlord mediation, and community-based approaches that keep families housed. Our national partnership with Help Us Move In (HUMI) helps support prevention programming in Affiliates and is an example of how best practices are applied through our federated model.

Ultimately, the cost—both human

and financial—of allowing homelessness to exist is staggering. Preventing homelessness is an incredibly sound investment in our children's futures.

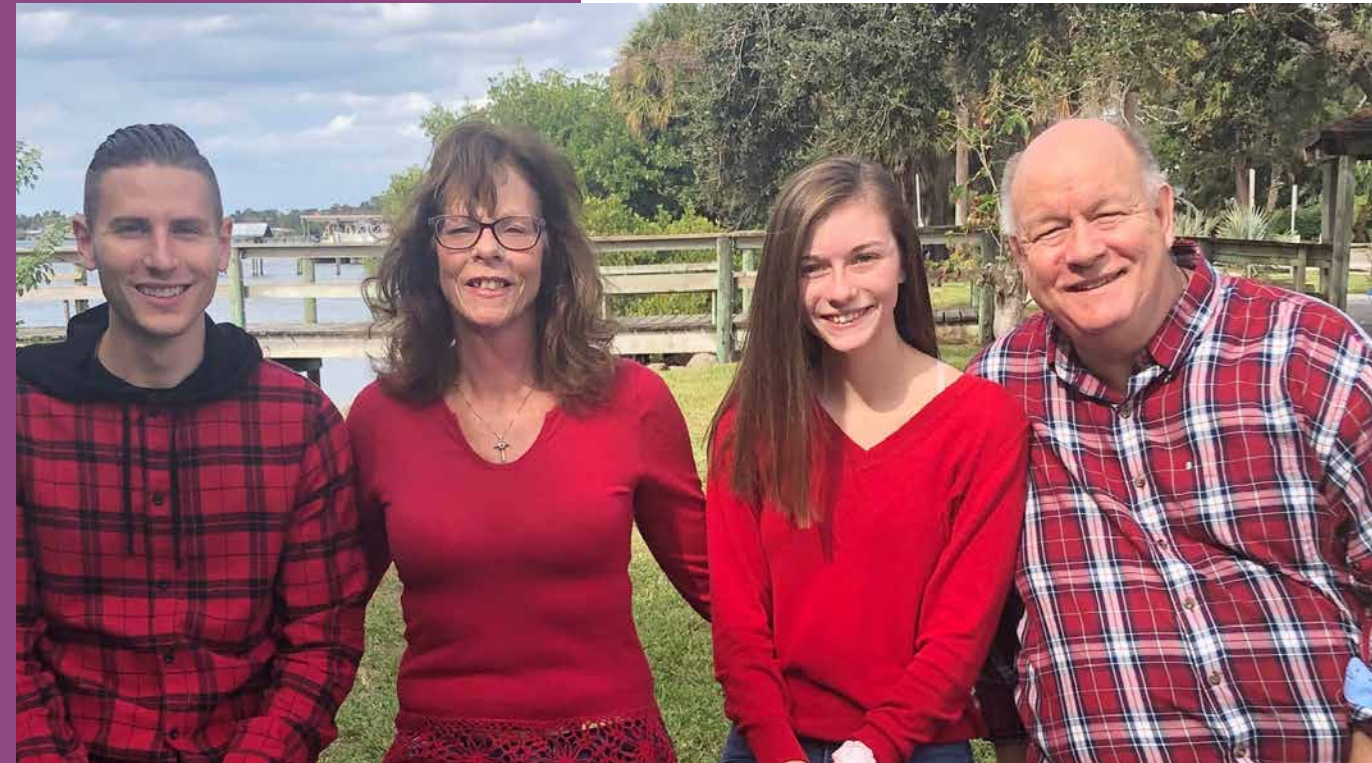

A Family Avoids Homelessness in Florida

TJ Shaw never anticipated the chain reaction his health issues would trigger. When he was suddenly hospitalized for an extended period, his family was unable to afford rent and their landlord initiated eviction proceedings. Overnight, the prospect of homelessness became part of their conversation as the family worried about the future.

Family Promise of Brevard (FL) helped them avoid eviction through its *Hand Up* initiative, a homelessness prevention program made possible with funding from Family Promise's partnership with HUMI (Help Us Move In), a national nonprofit that works to keep at-risk families housed. Family Promise covered the family's rent for the month, giving them time to contemplate next steps without the added burden and trauma of navigating the shelter system.

"Family Promise delivered the rent check as the eviction paperwork was about to be submitted," recalls TJ's wife, Mary. She adds, "But Family Promise gave us more than just money for rent."

Family Promise helped Mary and TJ prepare a budget to manage finances until TJ was back at work full-time and also helped Mary decide to return to school for a degree in counseling. Their teenage daughter learned from the experience, as well: She now deposits paychecks from her part-time job into a savings account, spending only the tips she earns.

Tara Pagliarini, Executive Director of the Affiliate, says, "The Shaws are a perfect example of why prevention is so critical: stable, doing well for a long period of time, and then a major life event occurred. Their story is about us being able to offer a hand up when they needed it the most. Our collaboration with HUMI kept them out of shelter and on the road to independence."

Hand Up Program Coordinator Eddie White stresses the value of homelessness prevention and notes HUMI funds enable Family Promise to serve families who don't qualify for other forms of assistance.

"Other programs can be more stringent," he explains. "For instance, a family with an eviction on their record isn't eligible for certain supports. *Hand Up* allows us to prevent many more families from experiencing homelessness."

Without the worry of losing their homes, families like the Shaws can focus on regaining stability.

Since 2017, Brevard has helped 1,400 households like the Shaws through *Hand Up*. And, through prevention, they've actually seen a decrease in families served in their shelter program. As Tara says, "The best solution to a lack of affordable housing is keeping families in the homes they already have."

SHELTER

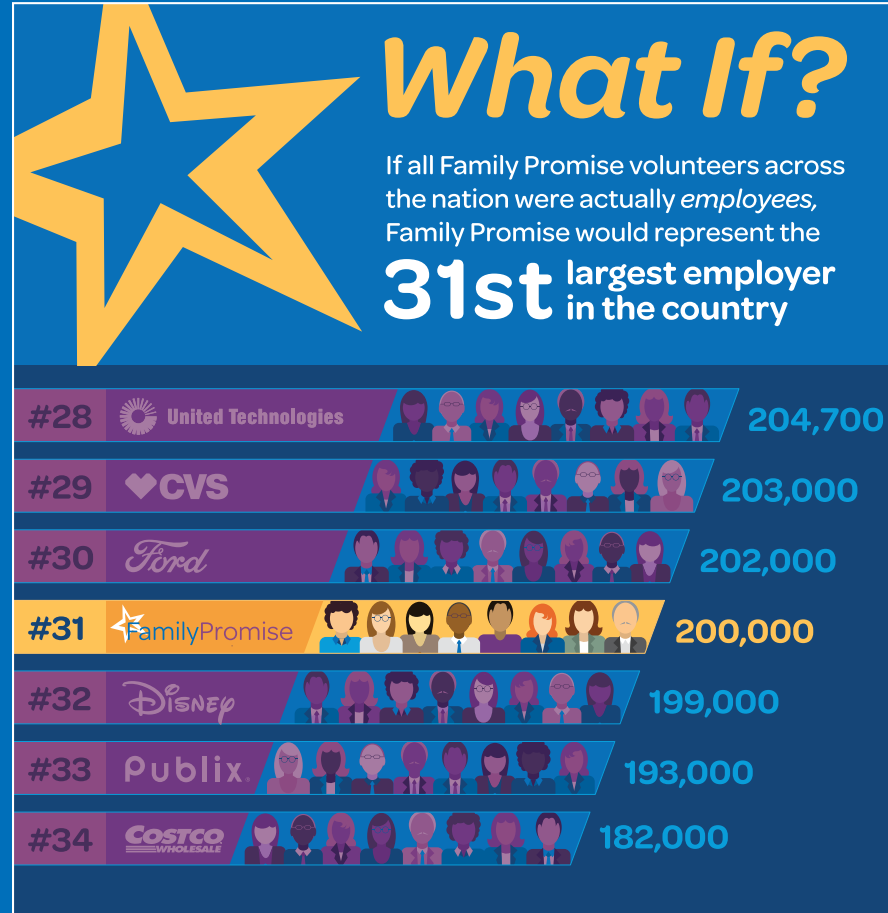

Hospitality is a powerful word and it is at the heart of the Family Promise shelter program. Across this country, communities offer hospitality to families through Family Promise Affiliates. This innovative model—using existing space like congregations and volunteers motivated by compassion—has helped hundreds of thousands of children and adults in our 200+ Affiliates nationwide. Working with community resources, Family Promise Affiliates provide comprehensive and targeted services, including extensive

case management, at one-third the cost of traditional shelter. Furthermore, Affiliates are able to serve families of all compositions, often providing their only shelter option in a community.

On average, 88% of the people served in the shelter program secure housing within nine weeks. Because of the depth of services and community support, families stay housed, and Affiliates provide both prevention and stabilization services to increase their impact.

A True Interfaith Community in Massachusetts

When Yusuf Kalule and his family came to Massachusetts from Uganda through a federal Diversity Visa program, they expected to live initially with a host family. But, shortly after their arrival, complications with their host situation left the family with nowhere to stay. Fortunately, Family Promise Metrowest (MA) accepted them into its emergency shelter program before they could find themselves homeless.

Yusuf, his wife, and their two-year-old daughter spent nights in the shelter program and days working with Family Promise to acclimate to their new country. Family Promise helped Yusuf find work and got his wife enrolled in a certified nursing assistant program, and even provided transportation and arranged for childcare.



The Metrowest Day Center

“Family Promise was a great foundation for starting life in a new country,” says Yusuf. “But it wasn’t a quick fix.”

Yusuf says Family Promise helped ease their adjustment to life in America and that the friends they made in the shelter program had a significant impact on their happiness.

Family Promise Metrowest’s emergency shelter program is supported by 50 congregations representing diverse faiths, from Christian to Jewish to Muslim. According to Director Sue Crossley, there is diversity in doctrine but not in mission.

“Family Promise shows people it’s more about commonality than differences,” she says. “People of all faiths are passionate about the social issue of family homelessness. Seeing so many in the community come together for this cause inspires others to come forward, too.”

Metrowest engages more than 1,800 volunteers of all ages from every congregation who not only work together to serve struggling families but form friendships with one another and



educate each other about their respective faiths.

“Of course, I measure our success by the stories of our families, but the way we’ve pulled a community together is also an achievement,” Crossley states.

Yusuf concurs. “We all face a common enemy: homelessness. Family Promise brings people together to help others. That’s all that matters.”

STABILIZATION

★ Impact of Homelessness on Children

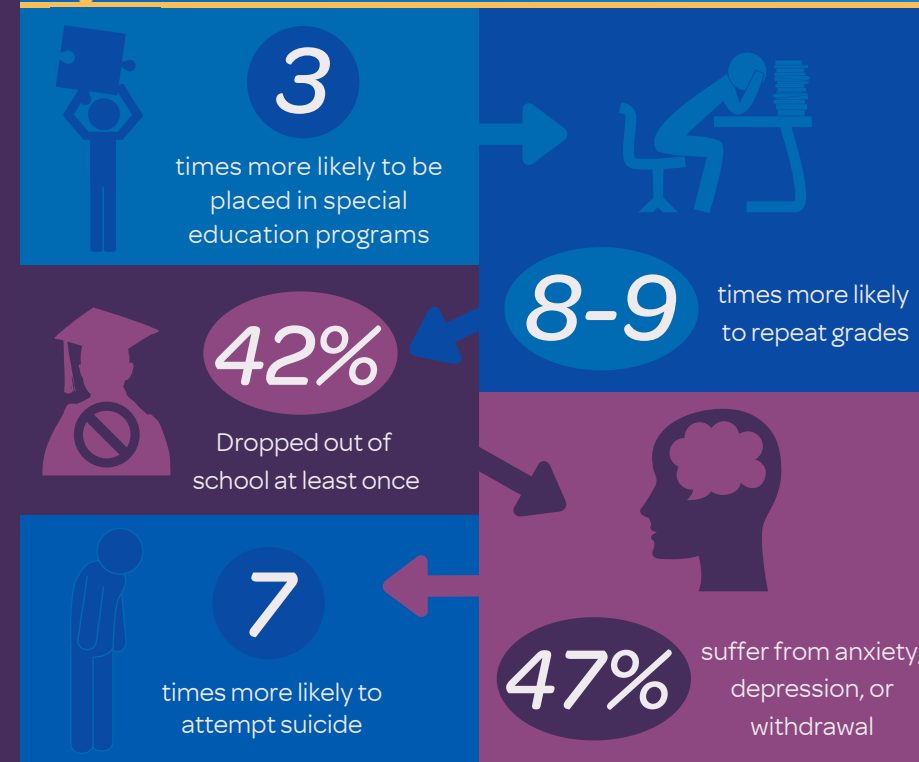

Workforce development. Partners in Housing. Financial capability. Health and wellness. Homelessness has many causes and housing stability involves many solutions. Family Promise Affiliates have developed and implemented more than 1,000 different programs that address every aspect of stabilization.

Our goal is not simply getting families into housing; it is keeping them in housing. Key to this is identifying needs specific to the local community and tapping into the diverse

resources our volunteer pool and partnerships provide. The result is families no longer at risk of homelessness.

Through programs we have launched for tenancy preparation, micro-entrepreneurship, and virtual career pathway training, Affiliates create the basis for security and stability that separates families from poverty and allows them and their children to aspire to the future every child deserves.

Building Security in Kansas

The battle against family homelessness isn't simply about the loss of housing. The fight is exactly that—a struggle for stability and independence. Family Promise addresses this crisis through corporate and community partnerships, creating programs that help families achieve lasting success. Such relationships have allowed Family Promise of Lawrence (KS) to develop a series of stabilization initiatives that keep families moving forward.

Through *Community Housing Connections*, a landlord referral program, the Affiliate collaborates with property managers to prevent homelessness by offering families rental assistance, case management, and life skills classes. A partnership with the Lawrence Board of Realtors enlists real estate professionals to instruct families on tenancy best practices through Family Promise's *Keys to Good Tenancy* program. Families learn tenant rights and master skills like understanding a

lease and effective landlord communications. These programs are deepening relationships with housing providers and creating more opportunities for families to find housing.

Executive Director Dana Ortiz describes another initiative, *Peer Advocates*: "Graduate families were stopping by our Day Center seeking advice or access to computers, but we realized they were really looking for compassion and companionship. We've hired Family Promise graduates to mentor families who need a little extra support."

In addition to ongoing case management, graduates can attend weekly workshops conducted by volunteers that cover topics like budgeting and spending, conflict resolution, and more. Family Promise also created an online community for graduates to connect, seek help, and lend support.

"The greatest thing about these programs is they involve families, staff, and volunteers," says Ortiz. "We're offering healthy supports within a healthy community."



Good Tenancy class

Changing the future for children

PREVENTION



SHELTER DIVERSION

Keeping families out of shelter is good public policy and good fiscal policy.



RENTAL ASSISTANCE

With HUMI, we have helped 1,000 families, including 2,500 children, since 2016.



TRANSPORTATION

Gas cards, bus passes, & car donations help families get to jobs and school.

SHELTER



HOSPITALITY

200,000 volunteers create a temporary home for the families we serve.

CASE MANAGEMENT

Our 200+ Affiliates provide comprehensive guidance and resources.



COMMUNITY ENGAGEMENT

6,000 congregations & organizations serve families at 1/3 traditional shelter cost.



STABILIZATION

HOUSING

Innovative solutions like tenancy training, rapid-rehousing, & home ownership.



FINANCIAL CAPABILITY

Creating the foundation for sustainable financial independence.



CAREER PATHWAY

Preparing families for professional success in a rapidly changing economy.



A holistic solution to family homelessness



A VOICE FOR CHANGE

Kat Lilley

After years as a stay-at-home mom, when Kat Lilley became a single parent she had to find housing and a way to support her children, who ranged in age from 18 months to 11 years. A motivated entrepreneur at heart, she found employment and started two home businesses and, for two years, she steadily rebuilt a life for her family.

Then, one of her sons suffered a health crisis, and the family's life was upended. His care became Kat's full-time job—she was forced to scale back her work and find more affordable housing.

Kat's rental applications were repeatedly denied despite good credit and no history of evictions or other complications. A landlord finally explained that her reduced income, combined with the size of her family, made her an undesirable tenant. Her appeals for assistance from various social services agencies were continually denied as well.

On the day their lease expired, the family loaded most of their possessions into a storage unit and packed the bare essentials into their minivan. Fortunately, they spent only one

miserable night in a Walmart parking lot before finding Family Promise of Colorado Springs (CO).

They enrolled in the emergency shelter program and, with Kat's steady employment history, she soon found a job. Kat figured it was just a matter of time before she'd saved enough for the family to move on.

"I thought I just needed shelter and time, but Family Promise saw I needed to rebuild my self-esteem. I didn't realize it at the time, but they showed me I had value," she remembers.

Over the next several months, Kat's confidence grew, as did her savings account, and when she next applied for a lease her application was accepted. But stable housing didn't mean Family Promise's work was done. As they settled into their new home, volunteers and

other Family Promise families made sure the family continued to be supported with child care, transportation, meals—anything that would ease their return to independence. When Kat finally felt secure enough to give back, she and her children began volunteering with Family Promise.

Within a year, Family Promise of Colorado Springs invited her to join its board's finance committee and, shortly after that, the Volunteer Director announced she was leaving and asked Kat to take her place. A year later she was promoted to Operations Director. Now she was truly in a position to create meaningful change.



Working through Family Promise's *Partners in Housing* initiative, an innovative solution that enables Affiliates to purchase and refurbish manufactured homes, Kat launched *Hope Homes*, a program that enables qualified families to move into homes and, after extensive case management, assume the property's title.

In 2018, Kat and her colleagues created *Heart and Home*, a homelessness prevention and diversion program made possible with funding from HUMI (Help Us Move In), a Washington state-based nonprofit that provides funding for homelessness prevention.

"The program is working very well," says Kat, noting that 54 families have participated to date.

"We offer families a full range of homelessness prevention, emergency shelter, and stabilization services."

But Kat isn't stopping there. The very fact that families are falling through the cracks when it comes to this country's housing crisis has drawn Kat into advocacy work.

She explains, "The way HUD defines homelessness means many families don't 'qualify' for assistance. I hope to make a difference."

To this end, last spring, Kat testified before Congress about the Homeless Children and Youth Act, which would expand HUD's restrictive definition of homelessness—which

excludes many families in crisis—and allow communities to identify families who need assistance.

Kat also sits on Family Promise's national Guest Advisory Council, a body of Family Promise graduates using their experiences with poverty and homelessness to help shape organizational policies and initiatives. She was also recently elected to the national office's Board of Trustees, bringing a valuable perspective to the organization.

"There's empowerment in giving back," Kat says. "It's the distinction between 'I am indebted' and 'I can make a difference.'"

FPPARTNERS

Corporate



Empowering Women and Children

Joined with its customers to donate more than \$1 million through *Project Hometown* for the development of 10 new Family Promise Affiliates and to support 75 existing Affiliates in the South. Together, these new Affiliates will engage roughly 10,000 volunteers to help provide shelter, rental assistance, workforce development, financial training, childcare, and more to nearly 2,000 homeless and low-income family members each year. Belk is leveraging its family-centered brand to raise awareness and funds through in-store campaigns, product donations, and employee volunteerism to change the lives of thousands of southern families.



Presented the DePaz family with a brand new home of their own upon graduating from Family Promise of Greater New Braunfels (TX). Working with community partners, Clayton Homes and Family Promise fully outfitted a home for this deserving family in December. As one of the leading builders of prefabricated and site-built homes, Clayton Homes brings decades of experience in the industry to move families from homeless to homeowners.



WOODFOREST Building Skills and Resources for the Future

Built on the success of the *New Beginnings*® financial literacy curriculum and piloted a micro-entrepreneurship program, which will allow families to create stand-alone businesses and additional income. Digital tools offered through this partnership enhance the long-term stability of families and create assets for the future.



Corporate Partners & Allies:

American Airlines Professional Women in Aviation	Investors Bank Motel 6
Belk	National Association of Realtors
Cabot Creamery Cooperative	Overlook Family Medicine
Capgemini	Woodforest National Bank
Celgene	Worldwide ERC
Change Healthcare	
Clayton Homes	



FPPARTNERS

Nonprofit



SESAME STREET

Supporting Children and Families in Transition

Collaborated with Family Promise to re-introduce Lily, the shy, fuchsia muppet who has experienced homelessness, to children across America. With Family Promise's expertise, *Sesame Street in Communities* launched a suite of bilingual online resources to help children cope with the trauma of losing their homes. Our 200+ Affiliates nationwide are incorporating these new materials into case management and sharing them with partner agencies.



PETSMART Charities

PETSMART CHARITIES

Keeping Families and Pets Together

Kept tails wagging across the country through the *Pets with a Promise* program, which provides accommodations for pets while families are in shelter and prevents the trauma of additional loss for children. 92 grants were made to Family Promise Affiliates in 2018 through this heart-warming partnership.



HUMI

Preventing Homelessness and Creating Opportunity

Engaged ten additional Family Promise Affiliates in prevention and stabilization

programs to ensure children are "Homeless No More." A truly innovative approach, the HUMI partnership encourages community support for homelessness prevention services while raising awareness about the crisis of family homelessness. 22 Family Promise Affiliates have received HUMI funds since 2016, serving more than 1,000 families, including nearly 2,500 children.



PROSPERITY NOW

PROSPERITY NOW

Moving Families into Homeownership



Piloted the *Partners in Housing* program with five additional Family Promise Affiliates, refurbishing manufactured housing units and providing assets to qualified Family Promise graduates. Through this community-driven effort, families go from homeless to holding the keys to their own home.

Nonprofit Partners & Allies:

The Bassuk Center
Charity Cars
College of Saint Elizabeth
Encore.org
Food Donation Connection
Girl Scouts Heart of New Jersey
GrantStation
Help Us Move In
HomeAid
Housing & Community Development Network of New Jersey
Imagine: A Center for Coping with Loss
KaBOOM!
Monarch Housing

National Center for Missing & Exploited Children
Need2Read® Program
New Jersey Commission for the Blind
New York Fed Community Advisory Group
PetSmart Charities
Project Night Night
Prosperity Now
Recycled Rides
Rutgers School of Social Work
SchoolHouse Connection
Sesame Street
StoryCorps
Summit Junior League
Summit YMCA



2018 PROGRAM SERVICES REPORT

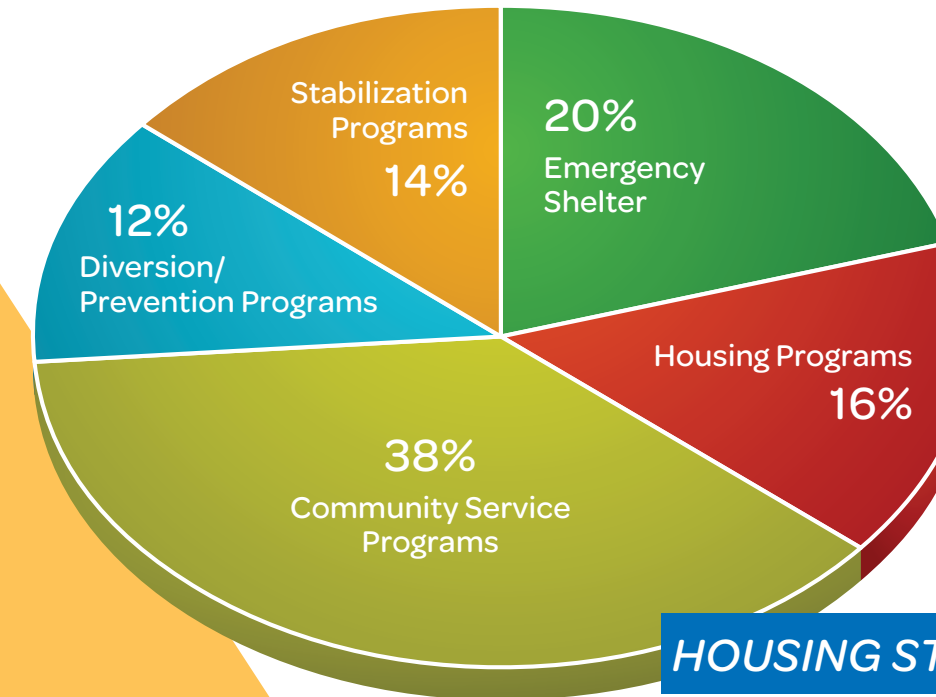

HOUSING STATUS AT EXIT

Percent of Families Securing Permanent Housing	67%
Percent of Families Securing Transitional Housing	10%
Percent of Families Securing Shared Housing	11%

PERCENT OF FAMILIES HOUSED 88%

SERVICE BREAKDOWN

Served in Emergency Shelter	13,720
Served in Housing Programs	10,474
Served in Community Service Programs	25,329
Served in Diversion/Prevention Programs	8,285
Served in Stabilization Programs	9,318
TOTAL SERVED IN PROGRAMS	67,126
SERVED THROUGH REFERRALS	59,109
TOTAL NUMBER SERVED	126,235

SHELTER PROGRAM

Families Served	4,112
Number of Children	8,183
Percent of Total Who are Children	60%
Number of Children Age 5 or Under	3,552
Percent of Total Children Age 5 or Under	43%
Average length of Stay (days)	63

In 33 states, childcare costs more than in-state college tuition.

SUPPORT AND REVENUE

Foundations, Corporations, and Civic Organizations	\$1,570,250
Individuals	\$401,087
Congregations	\$49,019
Fundraising Events	\$743,526
Government	\$175,581
Sales, Affiliates, and Other Income	\$560,276
Contributed Services	\$307,397
Investment Income	(\$2,935)
TOTAL SUPPORT AND REVENUES	\$3,804,201

EXPENSES

Program Services	\$2,321,657
Management and General	\$174,945
Fundraising	\$330,931
TOTAL EXPENSES	\$2,827,533

NON-CASH REDUCTIONS

Depreciation and Amortization	\$69,221
-------------------------------	----------

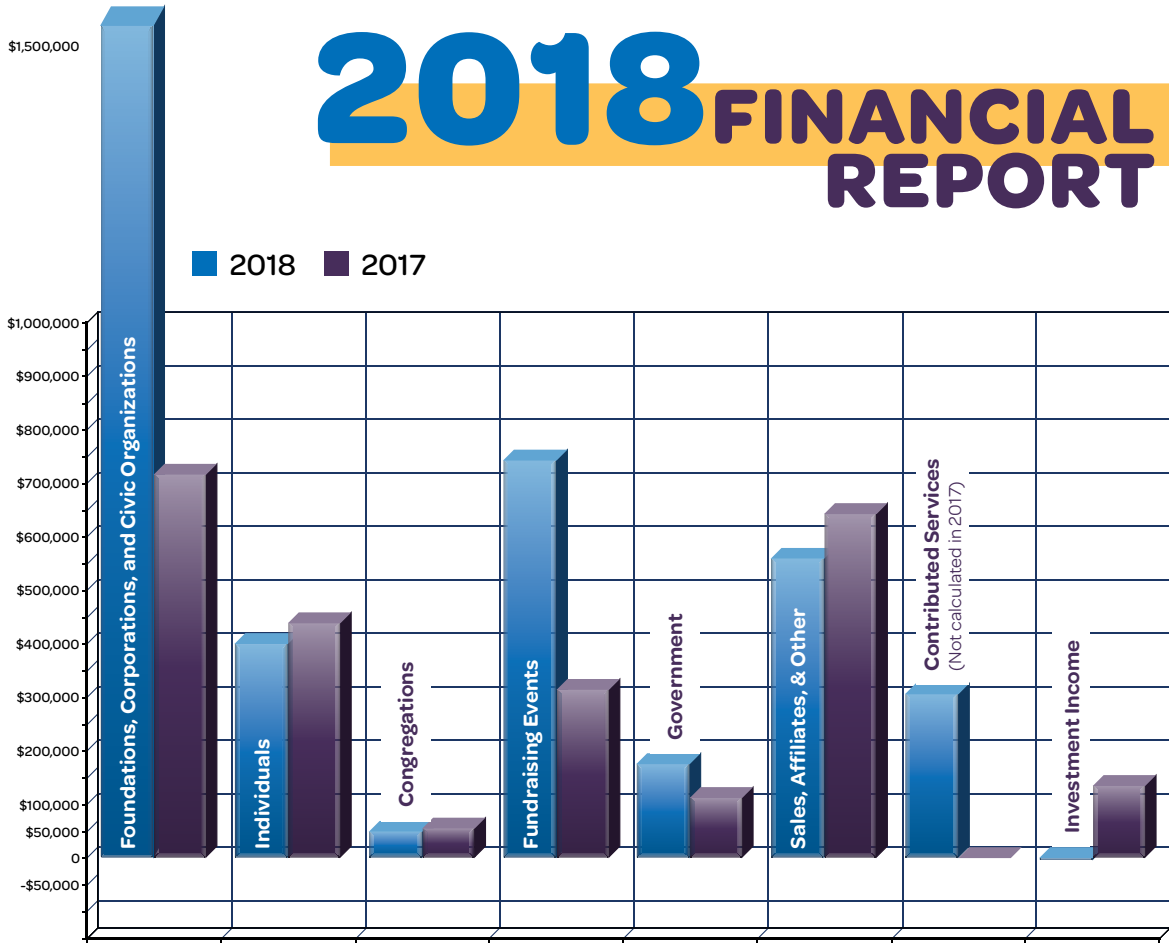

TOTALS

Total Increase (Decrease) in Net Assets	\$976,668
Net Assets – Beginning of Year	\$2,292,262
Net Assets – End of Year	\$3,268,930

EXPENSES

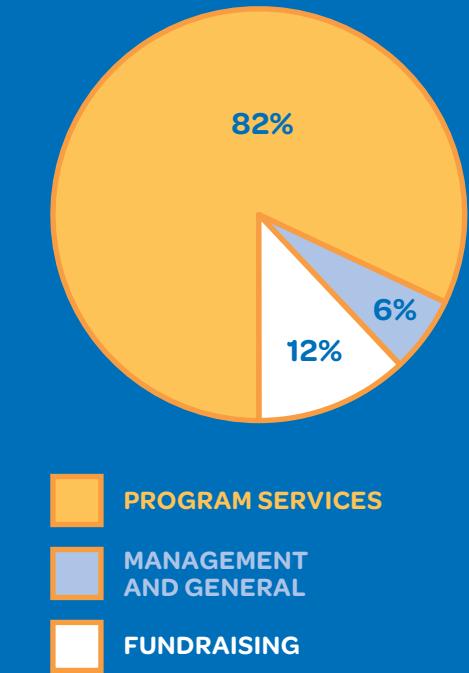

For the sixth consecutive year, Family Promise has been rated a Four Star Charity by Charity Navigator, an achievement earned by only 8% of charities, with a score of 99.22 out of 100.

Family Promise triples your donation

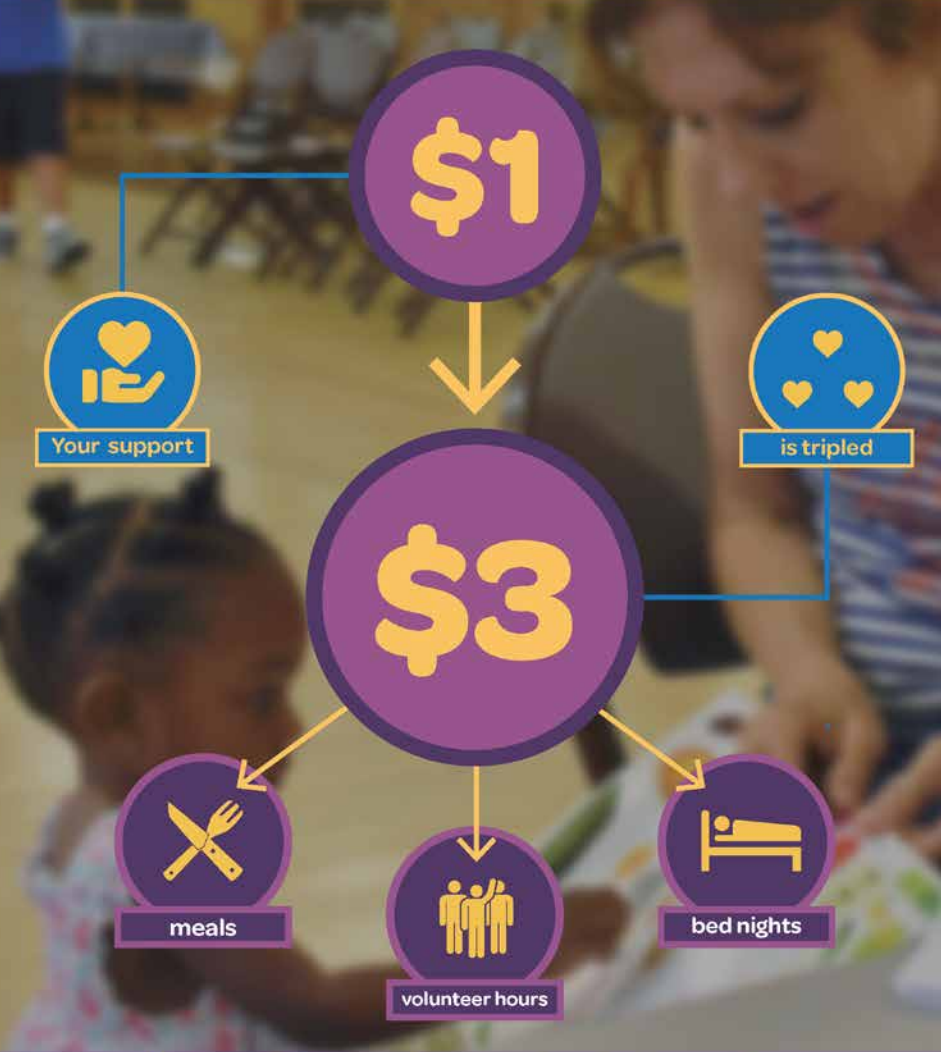

Every \$1 you donate is matched three times over by community and in-kind resources.

Thank You to our Donors

\$25,000+

20 Gates Management
Joanne and Kevin Barrett★
Belk
Celgene Corporation★
Central Presbyterian Church—
Summit, NJ★
Lydia Collins deForest
Charitable Trust★
Community Services Block
Grant—Union County, NJ★
Cassandra Hardman and
William Baker★
Kathy and Robert Hugin★
Martha MacCallum-Gregory
and Daniel Gregory
The Merck Foundation
MJ Murdock Charitable Trust★
Michelle and Bradley Olson★
PetSmart Charities
Angela and Jeffrey Schroeder★
Eileen Serra and Kevin Dowling★
Janet and Stephen Whitman★

\$10,000–\$24,999

Asra and Nadim Ahmed
Atlantic Health System
Veronica and Michael Bonnett
CPT Group
Amy and Carmine Di Sibio★
Elizabethtown Healthcare
Foundation★
Rick R. Fishel

Lisa and David Fleck★
Jennifer and Darren Glatt
Leah and John Griffith
Hardman Johnston Global
Advisors★

Astrid and Robert Hasbrouck★
Healthcare Foundation of NJ
Hobbs Foundation
The Hyde and Watson
Foundation
Investors Bank
Joy Street Foundation
Sue and Al Kaczanowski
Kimberly and Matthew Kaplan★
Peter R. and Cynthia K. Kellogg
Foundation★
Nancy and Chris King
Lori and Al Leiter
McKinsey & Company
The Morrison Family
Foundation★
Mushett Family Foundation, Inc.★
Peerless Beverage Company
Stacey Slater Sacks and
Jonathan Sacks★
Rinee and Dan Tinkoff
United Way of Greater Union
County
Julie Van Scott
Carroll and Richard Vicens★
Worldwide ERC★
Elisa and Louis Zachary

\$5,000–\$9,999

Ann and Robert Benson
Foundation★
The Nicholas J. and Anna K.
Bouras Foundation, Inc.★
Susan and AJ Cass★
Francie and Yon Cho★
Ravenel B. Curry III★
Lisa and John Delano★
Linda and Vito DiGiovanni★
Regina and Bernard Feeney★
Carol and Alan Flaumenhaft
The Ford Foundation Matching
Gift Program
Susan and Jerome Grossman
Elizabeth and Dr. Frank Gump
Vivien and Cary R. Hardy★
Abigail and Avi Horev
Junior League of Summit
Jill Kaplan and Larry Trenk
Matthew Klein
Lissa and Ian MacCallum★
Amy and Aamir Malik
Christine and Joseph McGrath
Gayle and Lawrence Musser IV★
Karen Olson★
Point View Wealth
Management, Inc.
Deirdre and Patrick Quinn
Nora and Robert Radest
Lee and Justin Sadrian
Saint John's Evangelical
Lutheran Church—
Summit, NJ

Terry and Joseph Spada
State of New Jersey—Office of
Faith Based Initiatives
Summit Junior Fortnightly Club
Julianne and Terry Thompson
Peter and Ralph Tryon
Dean Vanech
Susan Watts★
Blanche M. & George L. Watts
Mountainside Foundation★
Mary and George Weger★

\$2,500–\$4,999

Lisa and Patrick Allen
Anonymous
Anonymous
Barbara and David Bunting★
Valerie Button
Margaret Byrne
Christ Church—Short Hills, NJ
Christine and Robert Cox
Vickie and Donald DeMuth★
Catherine and Charles Harris★

Michaelyn Haslam★
Leslie and Thomas Killian
Colleen and Brian Markley★
Elizabeth and Terry Martin
Sandra and James McTernan
Jessica Mills
Sarah Neibart and Joshua Barer
Olympus Holdings, LLC
Reyna and Daniel Ortolani
The Provident Bank Foundation
Dale Reyer and
Jonathan Mondschein★
Karen and Richard Shea★
St. Michael's Catholic Church—
Cranford, NJ
Bradford and Pamela Stone
Charitable Trust
The Stover Family Charitable
Assurance Fund
Summit Luminary Fund
United Methodist Women—
New Providence, NJ
Andrea and Paul
Vasady-Kovacs

*National Board member Kevin Barrett
and his family raised \$50,000 through the
Ciresi Barrett Family Fund Challenge in
December 2018. The challenge is ongoing in
2019 toward a \$100,000 goal!*

Victoria and Bruce Wicks★
Willow Grove Presbyterian
Church—Scotch Plains, NJ
Roseanne and Brad Wilson
Annie and Martin Wise★

\$1,000–\$2,499

Richard Bagger
Dolores Barrett
Margaret and Christopher
Barrett
Rosemary and Scott Becchi
Sheila and Marc Belijan
Bench International
Virginia and Gordon Biggar, Jr.
Denise and Richard Boyle★
Marifel and Hans Calis★
Calvary Episcopal Church—
Summit, NJ
Alistair and Christopher Carey
Victoria and Travis Carey
The Catholic Church of the
Holy Trinity—Westfield, NJ★
Marilyn and Bruce Chambeau
Church of the Redeemer—
Westlake, OH★
Community Presbyterian
Church of Mountainside—
Mountainside, NJ★
Cut & Run LLC
Shannon and Michael Dalpe★
Lisa and Rob DeVries
Sarah and Mark DiMaria
Vickey and Dr. Terry Dodge
Don Drake
Deborah and Daniel Duane
Concetta and Robert Dwyer
Regina and Emilio Egea
Claas Ehlers and Ellen Pluta★

Ann English
Aurora and Henry Ferrero★
Melissa and Bruce Fischer
Elizabeth Frank and
Dan Rozenblatt
Rochelle and John Fuhrmann
Joan and Michael Gambro
Lisa and Jeffrey Giroux
Glover Creed Foundation
Brenda Goudey★
Margo and Daniel Greenfield
Kevin Guckian
Lisa and Keith Haarmann
Kristin Hardin
Michael Harwell
Allison Hastie
Horizon Blue Cross Blue Shield
of New Jersey
Judy and Ron Horton★
Hilary Hugin
Judy and Sig Huitt★
Marianna and Mark Hurrell
Lora and David Ingerman
Jennifer and Jason Isralowitz★
Denise and Gregory Kelly
Kent Place School
Briana King and
Chris Joralemon
Glen Kramer
Anne and Brian LaFontaine
Adam Lauritson
Maryellen and Joseph Leegan★
Charles Liamos
Rivka and Daniel Lieber
Amy C. Liss★
Sandra and Charles Lizza
Lois Schneider Realtor, Inc.★
Brooke and Thomas Loughlin
Michelle Lozina-Cohen and
Dale Cohen

Beverly Luehs★
Kristin and Richard Lumelleau
Anne and Thomas MacCOWatt
Nancy and Kevin Mahoney
Katie and Michael Marchesi
Molly Marinik★
David McDede
Gerard McGraw
Janet and Keith McKenna
Erika and Mark Melchiorre
Susan and Frank Merrick★
Maria Mestre
Behzad Mohazzebi
Ana Muniz
Christine and Brian Murray

Mike Naber
Mary Ann and Quentin Nolan
Matthew O'Connell★
Lisa and Jeff O'Connor
Gia and Patrick O'Keefe
Annabelle and D.J. Olson
The Other Fellow First
Foundation★
The Palisades Foundation, Inc.★
Michael Paul
Arjen Peirce
Susan Pellegrino
Maura and Frank Perier
Pledgeling Foundation
Barbara and Thomas Pluta★

Penny and Donald Pray★
Lillian Pyne-Corbin
Steven and Beverly Rubenstein
Charitable Foundation Inc.
Liza and David Ruether
Christin and Eric Sappenfield
Frederique and Jeffrey
Schachter
Hayden and Ian Singer
Theresa and Robert Sorensen
Patricia and Joseph Starkey
Russell Tenderholt★
Kristen Tinker
Margot and Daniel Tobias★
Janet Truncale



Victor & Pearl Tumpeer
Foundation
Karyn Twaronite
Chris Van Doeselaar
Katherine and Donald Weida★
Wells Fargo
Ann and David Whitman
Mary and Robert Wolff
Candace Worth and Josh Adler

\$500–\$999

Elizabeth Adams
Liz Alicea-Velez
America’s Best Charities
D’Maris Amick and
Joseph Dempsey
Anonymous
KC and Billy Artemenko
Dr. Corina Atanase and
Michael Hanson
Susan and Daniel Babin
Laura M. Balogh
Linda and Carl Boast
Janice Borgosz
Charlotte Bowenhollow
Kristin and Alan Buffardi
Maureen and Thomas Byrne
Ryan Callahan
Charles Callan
Christina Carroll
Jacqueline and Paul Cassidy
CEI Capital Management
Sandra Noack Cohen and
David Cohen
Mary and John Cooper
Jason Couto
Dorothy Ann Coyne
Rhonda and Matt Delforte

Jeanne and Ron DeWaard
Jeff Disterhoft
Geleen, Michael and Kelly
Donovan
Nora Dwyer
Michael Earnest
Anthony Elkhoueiry
Dorothy Engel
Mark Fabiano
Nona Fine
First Presbyterian Church of
Cranford—Cranford, NJ
Elizabeth Flaim
Pat Flood
Matt Forstenhausler
Pat Gelsinger
Nancy Gorman and
Jeffrey Kaufman
Rebecca and Erik Grandy
Molly and Anuj Gulati
Karen Haines
Marybeth Harte and
Timothy P. Harris
Peter Hendricks
Mary and Robert Hill
Kenneth Horner
Susan and Eric Hubbard
Amy and Michael Ipp
Dee Dee Jacobson
Colleen and Robert Jeffries
R. Allan Johns
Elise and John Kean
Jean Kellogg
Elizabeth and Thomas Kelsey
Moniza Khokhar
Jeannine King
Patricia and Dr. Thomas
Koestler
Alex Kramer

Ken Kropp
Cathy and Michael Levatino
Joyce Alison Little
Michael Lonardo and
John Holden
Gregory Luff
Catherine and John Lyness
Maryann and Carl Lyon
Diane Manahan
Dr. Robert G. Marbut, Jr.
Mary Lou Mauro
Amy and John McCarthy
David McClintic
Cathy and Bill Meyer
Patricia Mignella
Lowell Millar
Mary Moser
Lisa and Marcelo Mottes
Krystin and Dan O’Dowd
Dr. John Orloff and
Dr. Gwen Bogacki
Carla Panzitta
Gerard Pregenzer
Ryan Pust
Kristin and David Pustynik
Greg Raimann
Pamela and Thomas Robertson
Tandy Robinson
Kathleen Roblyer
Lacey and Edward Rzeszowski
Kristin and Lee Samson
Elisa Sananman
Jean Marie Sanjurjo-Volpe and
Christopher Volpe
Kathryn Saunders Britton
Martha and B. Austin Sayre
Monica Schweinberger
Ryan Shelly
Hiskias Siefkes

Deanna Smeltz
Eileen Solimine
St. Anthony Catholic Parish—
Renton, WA
Vicky Stansifer
Summit High School Interact
Club
Summit LIONS Club
Judy and Peter Taggart
Temple Emanu-El of
Westfield—Westfield, NJ
Temple Sinai—Summit, NJ
Ellen Thiem
Kate Tomlinson and
Roger Labrie
Claire Toth and David Dietze
UBS Employee Giving Program
Volk Packaging Corp.
Michael Wang
Fred Werner
Patricia Wetzel
Gloria and Jason Williams
Anita Wood

Legacy Society

Planned Giving

Linda and Carl Boast
Ann English
Margo and Daniel Greenfield
Vivien and Cary R. Hardy
Elizabeth and Thomas Kelsey
The Honorable Maureen B.
Ogden
Claire Toth and David Dietze
Amy Wake and Kent Coarsey
Susan Watts
Annie and Martin Wise

Promise Guild

Monthly Giving

Ali Akbari
Corey Ames
Karen Barrett and
Christopher Kaul
Donna Beatty
Jennifer and Reagan
Burkholder
Leslie Colten
Daniel Creeden
Logan Cundiff
Jeff Disterhoft
Bonnie Gibbs
Dieunane Hyppolite
Elise and John Kean
Helen Laack
Joy Lesnick
Rosemary Lisa
Hudson Masson
Ana Muniz
Reyna and Daniel Ortolani
Michael Paul
Ryan Pust
David Wilson

Shipley Society

The Shipley Society denotes friends of Family Promise who have donated \$100,000 or more over their history of giving to the organization. The Society is named in memory of Walter V. Shipley, a long-time friend, emeritus board member, and generous supporter since 1994.

Belk
Denise and Richard Boyle
Mr. and Mrs. David G. Bunting
Central Presbyterian Church—
Summit, NJ
The Charles E. and Joy C.
Pettinos Foundation
Joanne Corzine
Community Services Block
Grant—Union County
The Frances L. & Edwin L.
Cummings Memorial Fund
Amy and Carmine Di Sibio
First Union National Bank
The Ford Foundation
The General Board of Global
Ministries
Cassandra Hardman and
William Baker
Kathy and Robert Hugin
The Hyde and Watson
Foundation
Cynthia and Peter Kellogg
Suzanne Kemmerer

Lilly Endowment, Inc.
Lydia Collins deForest
Charitable Trust
The Meadows Foundation
MJ Murdock Charitable Trust
The Morris Foundation
The Morrison Family
Foundation
Novartis US Foundation
Karen Olson
Michelle and Bradley Olson
PetSmart
PetSmart Charities
Presbyterian Church USA—
Louisville, KY
The Reeves Foundation
The Rockefeller Foundation
Angela and Jeffrey Schroeder
Judy and Walter V. Shipley
Edith P. C. Taylor Charitable
Trust
Unitarian Universalist
Congregation at Shelter
Rock—Manhasset, NY
W.K. Kellogg Foundation
Carol and Patrick Welsh
Cynthia Matthews Whitehead
Janet and Stephen Whitman
Martin and Annie Wise
Woodforest National Bank

Pro Bono Services

Benner’s Autobody
Capgemini
Dr. Richard Chopin
Goldman Sachs
JP Morgan Chase
McKinsey & Company
Nixon Peabody LLP
Maplecrest Moves Charities
Peotter’s Auto Body Summit
Pro Bono Partnership



A complete list of our 2018 donors is available in the online version of our Annual Impact Report at www.familypromise.org.

Board of Trustees

- Angela Schroeder, Chair
Community Leader

Kevin Barrett, Vice Chair
Former President and Chief Executive Officer, Altegra Health

Claas Ehlers, Chief Executive Officer
- Richard Vicens, Treasurer
President, Olympus Power

Leah Griffith, Secretary
Managing Partner, Watts Consulting
- Nadim Ahmed
President, Hematology & Oncology Franchise, Celgene Corporation

Josh Barer
Managing Director, Barer & Son Capital

AJ Cass
Managing Director, Susquehanna International Group

Carmine Di Sibio
Global Chairman and CEO-elect and Global Managing Partner—Client Service, Ernst & Young

Regina Feeney
Community Leader

David Fleck
Founder and Chief Executive Officer, Inertia

Robert J. Hugin
Former President and Chief Executive Officer, Celgene Corporation
- Kat Lilley
Executive Director, Family Promise of Colorado Springs

Dr. Robert Marbut Jr.
Founder, Marbut Consulting

Andrew Pierce
President, Prophet

Stacey Slater Sacks
Pro Bono Partner, Nixon Peabody

Eileen Serra
Former Senior Advisor, JPMorgan Chase & Co.

Dan Tinkoff
Senior Partner, McKinsey & Co.

Martin Wise
Chief Executive Officer, RelPro, Inc.



Emeritus Board

- Jill Benedict

Thomas Berry

Richard J. Boyle

Barbara E. Bunting

Neely Dodge

Cary R. Hardy
- Karen Olson

Robert W. Parsons, Jr.

Susan Watts

Donald J. Weida

Janet Whitman

Janet Williams

Staff

- Jeanna Beck
Regional Director

Maggie Bernhard
Affiliate Services Associate

Melissa Biggar
Director of Annual Giving and Donor Relations

Corina Borg
Manager of Special Events

Cara Bradshaw
Chief Impact Officer

Shari Competiello
Chief of Staff

Katie Coughlin
Digital Operations Manager

Geleen Donovan
Executive Director, Union County

Claas Ehlers
Chief Executive Officer

Carolyn Gordon
Regional Director

Risé Grady
Case Manager, Union County

Amy Jones
Manager of Volunteer Engagement

Christopher Kaul
Director of Communications

Kaela Kennington
Affiliate Services Associate
- Jeannine King
Housing Coordinator, Union County

Paula Massa
Development and Marketing Associate

Sandra Miniutti
Chief Operating Officer

Lindsay Moore
Regional Director

Karen O’Connell
Administrative Assistant

Karen Olson
Founder and President Emeritus

Emily Parker
Database Application Manager

Mitch Petit-Frere
Digital Content Manager

Stacy Pollard
Regional Director

Teressa Ramsey
Regional Director

Roberta Samuels
Director of Foundation/Corporate Relations

Robbin Sims
Day Center Assistant, Union County

Christine Tolleson
Bookkeeper

Affiliate Council

- Allie Card
Family Promise of Greater Denver; Denver, CO

Kelly Christianson
Family Promise of the Chippewa Valley; Eau Claire, WI

Sue Crossley
Family Promise Metrowest; Natick, MA

JD Donnelly
Family Promise Salt Lake; Salt Lake City, UT

Lisa Donnot
Family Promise of Yellowstone Valley; Billings, MT

Tony McDade
Greenville Affiliate; Greenville, SC
- Sue Minarchi
Family Promise of Southern Chester County; Kennett Square, PA

Jayne Moraski
Family Promise of Gainesville; Gainesville, FL

Dana Ortiz
Family Promise of Lawrence; Lawrence, KS

Tara Pagliarini
Family Promise of Brevard; Rockledge, FL

TJ Putman
Family Promise of the Mid-Willamette Valley; Salem, OR

Cheryl Schuch
Family Promise of Grand Rapids; Grand Rapids, MI
- Rebecca Esparza
Lawrence, KS

Candice Fife
Bryan County, GA

Syri Gerstner
Phoenix, AZ

Tammi Hart
Greenville, SC

Sarah Jackson
Gwinnett County, GA
- Hope Johnson
Hunterdon County, NJ

Yusuf Kalule
Metrowest, MA

Kat Lilley
Colorado Springs, CO

Theresa Pinger
Anoka County, MN

Guest Advisory Council

Family Promise Affiliates

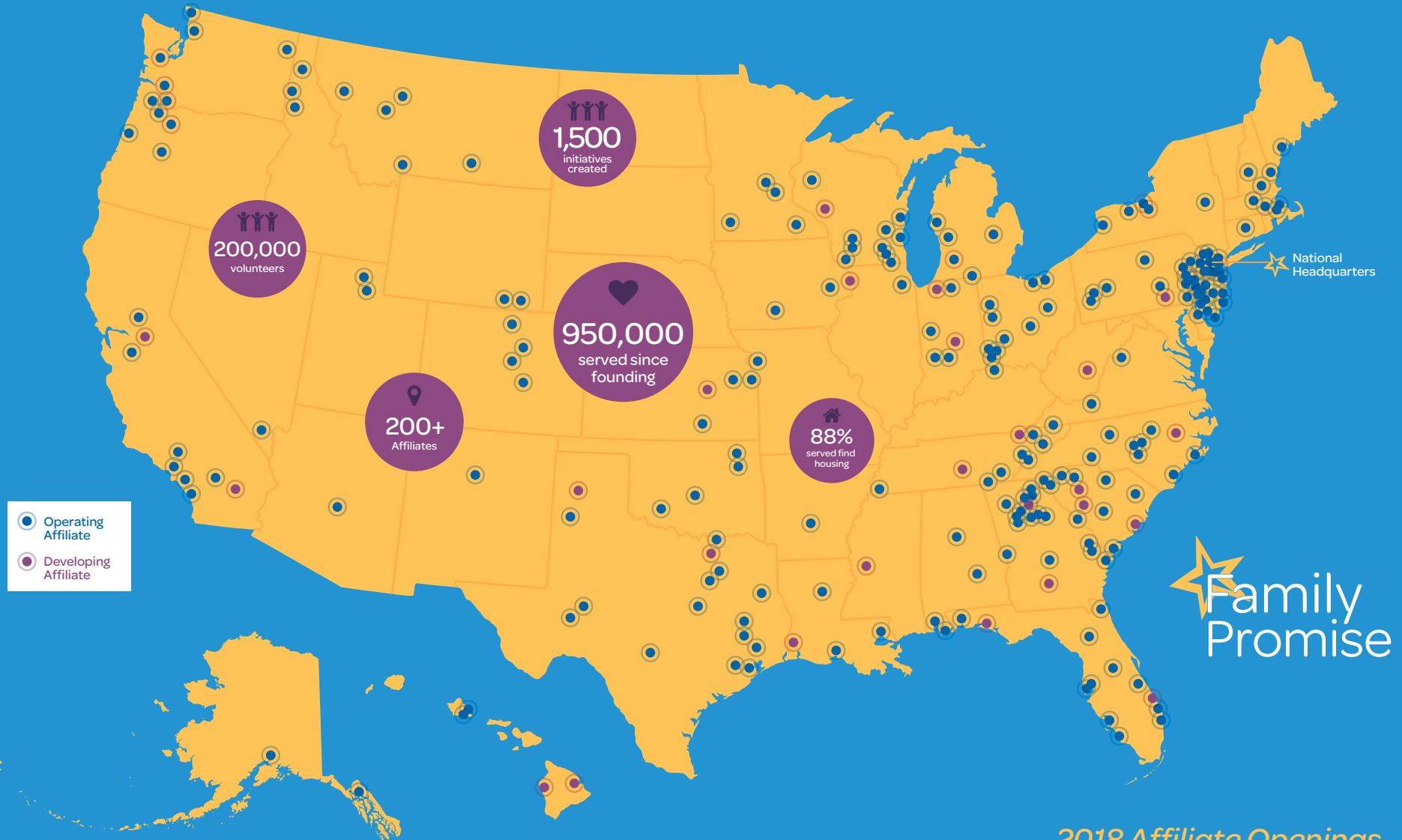

2018 Affiliate Openings

Whatcom County, WA ✨ Beaverton, OR ✨ Grayson County, TX ✨ Hudson County, NJ ✨ Tulsa County, OK ✨ Ontario County, NY ✨ Albany County, WY